When do I need a Historic Preservation Project Review to receive a permit in Vermont?

Historic Preservation project review consists of identifying a project's potential impacts to historic buildings and structures, historic districts, historic landscapes and settings, and to known or potential archaeological resources. Project review is a consultative process between the applicant and the Vermont Division for Historic Preservation (VDHP).

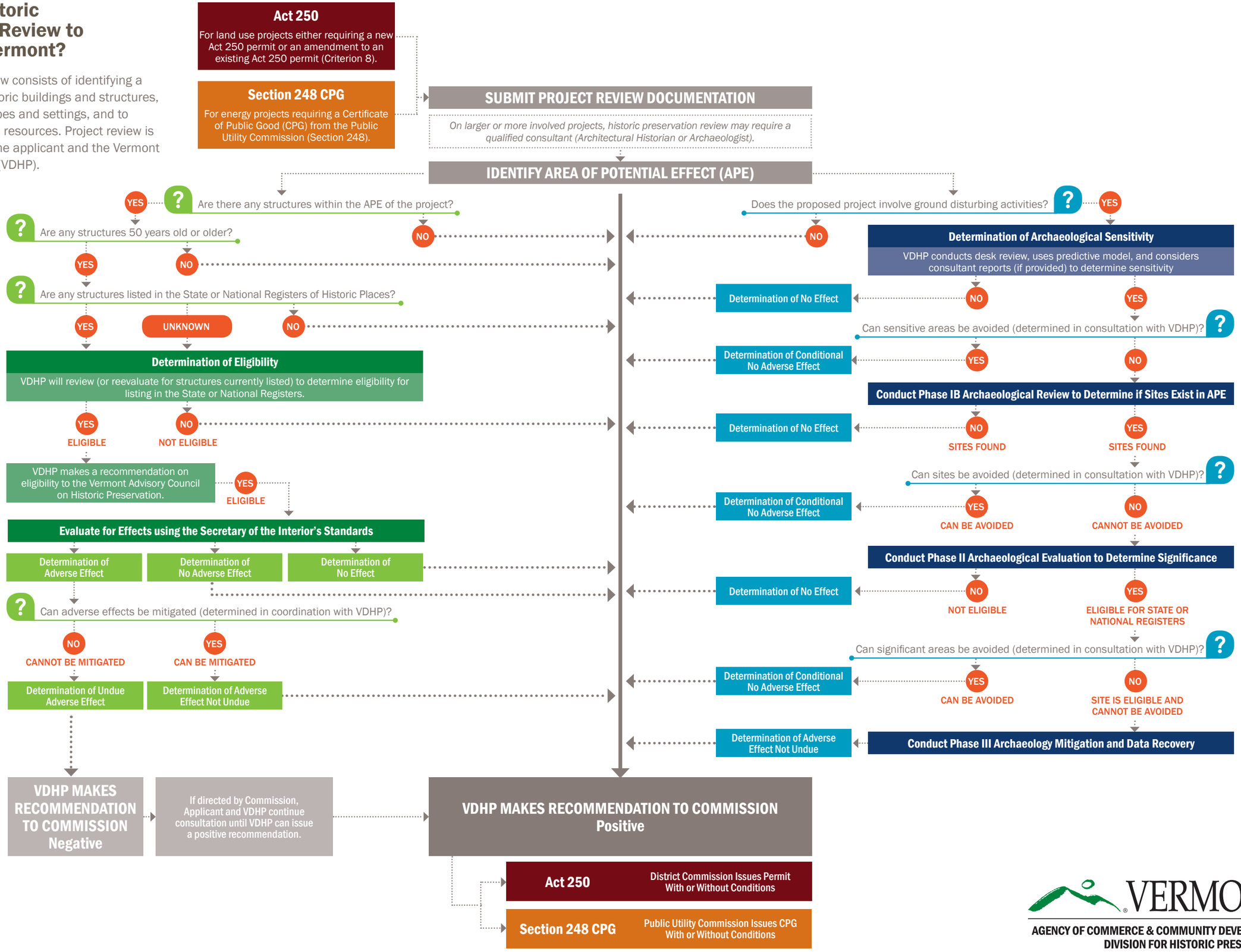

VERMONT
AGENCY OF COMMERCE & COMMUNITY DEVELOPMENT
DIVISION FOR HISTORIC PRESERVATION

v1.2 (4/11/18)